

ZONE AE  
 PANEL 42107C0528E  
 eff. 11/19/14

WATERFALL ROAD

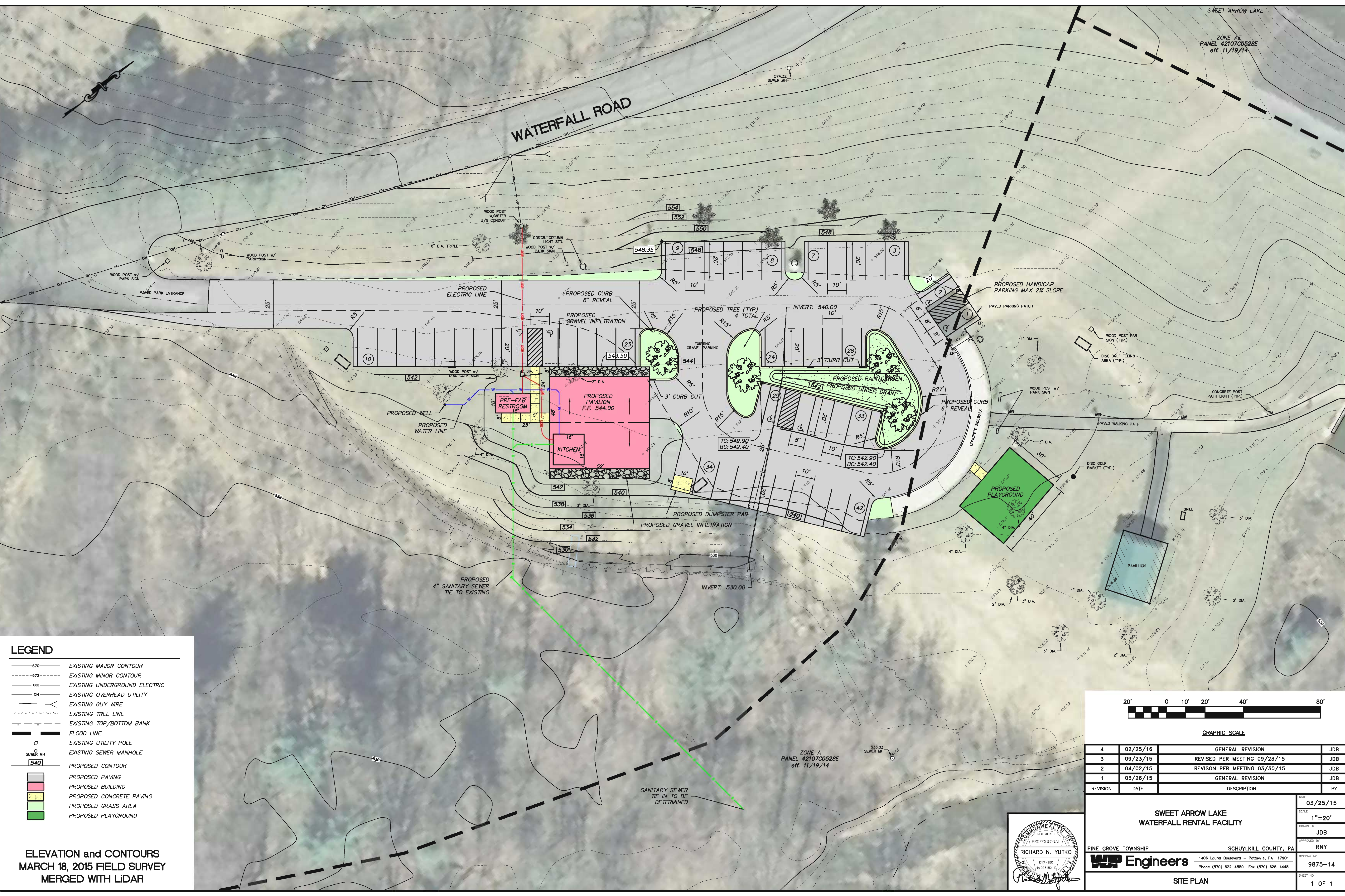

**LEGEND**

	EXISTING MAJOR CONTOUR
	EXISTING MINOR CONTOUR
	EXISTING UNDERGROUND ELECTRIC
	EXISTING OVERHEAD UTILITY
	EXISTING GUY WIRE
	EXISTING TREE LINE
	EXISTING TOP/BOTTOM BANK
	FLOOD LINE
	EXISTING UTILITY POLE
	EXISTING SEWER MANHOLE
	PROPOSED CONTOUR
	PROPOSED PAVING
	PROPOSED BUILDING
	PROPOSED CONCRETE PAVING
	PROPOSED GRASS AREA
	PROPOSED PLAYGROUND

ELEVATION and CONTOURS  
 MARCH 18, 2015 FIELD SURVEY  
 MERGED WITH LIDAR

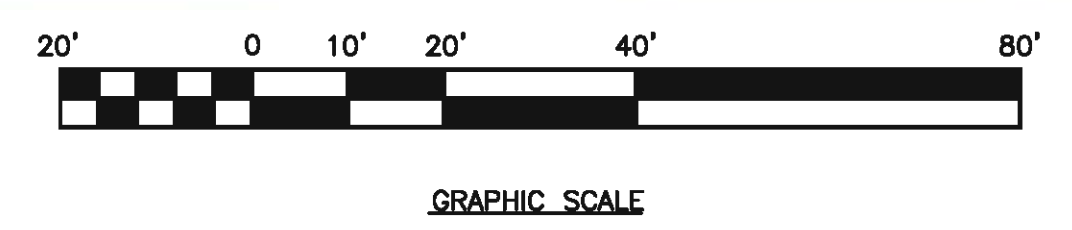

REVISION	DATE	DESCRIPTION	BY
4	02/25/16	GENERAL REVISION	JDB
3	09/23/15	REVISED PER MEETING 09/23/15	JDB
2	04/02/15	REVISION PER MEETING 03/30/15	JDB
1	03/26/15	GENERAL REVISION	JDB

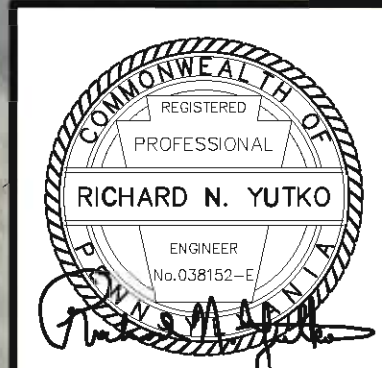

DATE: 03/25/15  
 SCALE: 1"=20'  
 DRAWN BY: JDB  
 APPROVED BY: RNY  
 DRAWING NO.: 9875-14  
 SHEET NO.: 1 OF 1

SWEET ARROW LAKE  
 WATERFALL RENTAL FACILITY

PINE GROVE TOWNSHIP SCHUYLKILL COUNTY, PA

**WSP Engineers** 1406 Laurel Boulevard - Pottsville, PA 17901  
 Phone (717) 622-4550 Fax (717) 628-4445

SITE PLAN